

# **Wavoo Wajeeha Women's College of Arts and Science Kayalpatnam**

(Affiliated to Manonmaniam Sundaranar University, Tirunelveli)

Run by Wavoo SAR Educational Trust

(Minority Institution)

## **CRITERIA V**

### **Student Support**

**5.1.2 Capacity building and skills enhancement activities are organized for improving students capability.**

➤ **ICT / Computing Skills**

## **Supporting Documents**

**Submitted to**

**THE NATIONAL ASSESSMENT AND ACCREDITATION COUNCIL (NAAC)**

### Circular

Wajeeha Skill Academy is going to conduct skill based courses for 60 hours from 28.06.2018. The students can enroll their names to Mrs. S.A.K. Muthu Mohudoom Fathima, Director-Wajeeha Skill Academy.

#### Details of courses offered in Wajeeha Skill Academy

S.No	YEAR	COURSES
1	I YEAR	Hindi Quran Reading Spoken English Basic Computer
2	II YEAR	Advanced tailoring Aari work Jewel making Basic Hand Craft Basic Tailoring Hand Embroidery Big Data
3	III YEAR	TNPSC Beautician Driving Nutrition Soft Skills Tally DTP

  
Director

Date: 21.06.2018

R.C.Vasanthi  
Principal

WAVOO WAJEEHA WOMEN'S COLLEGE  
OF ARTS AND SCIENCE  
Trichendur Road, Kayalpatnam - 628 204

### Circular

Wajeeha Skill Academy is going to conduct skill based courses for 60 hours from 12.12.2018. The students can enroll their names to Mrs. S.A.K. Muthu Mohudoom Fathima, Director- Wajeeha Skill Academy.

Details of courses offered in Wajeeha Skill Academy

S.No	YEAR	COURSES
1	I YEAR	Spoken Hindi Quran Reading Spoken English Basic Computer
2	II YEAR	Aari work Jewel making Hand Craft Basic Tailoring Advanced Tailoring Hand Embroidery Big Data
3	III YEAR	TNPSC Beautician Driving Nutrition Soft Skills Tally DTP Yoga Kitchen Corner

2 / 6

  
Director

Date: 07.12.2018

R. C. Varuhi  
Principal  
WUO WAJEEHA WOMEN'S COLLEGE  
OF ARTS AND SCIENCE  
Truchendur Road, Kayalpatnam - 628 204



**WAVOO WAJEEHA WOMEN'S COLLEGE**  
**OF ARTS AND SCIENCE, KAYALPATNAM**

(Affiliated to Manonmaniam Sundaranar University)

WAVOO SAR EDUCATIONAL TRUST



**WAJEEHA SKILL ACADEMY**  
**SKILL BASED COURSES - TALLY**  
**SYLLABUS (2017 ONWARDS)**

Tally course syllabus is framed by Tally certified experts which will help you to understand how to perform Accounting, Inventory and Basic Taxation (GST, TDS) from the basic to advanced level. This Tally ERP syllabus makes you expert in Accounting and Finance domain from the scratch.

**BASIC OF ACCOUNTING**

- Introduction
- Types of Accounts
- Accounting Principles or concepts
- Mode of Accounting
- Rules of Accounting
- Double-entry system of bookkeeping

**FUNDAMENTALS OF TALLY.ERP9**

- Company Features
- Configuration
- Getting functions with Tally.ERP9
- Creation / setting up of Company in Tally.ERP9

**ACCOUNTING MASTERS IN TALLY.ERP9**

- Chart of Groups
- Groups
- Multiple Groups
- Ledgers
- Multiple Ledgers

**INVENTORY MASTERS IN TALLY.ERP9**

- Stock Groups
- Multiple Stock Groups
- Stock Categories
- Multiple Stock Categories
- Units of Measure
- Stock Items

*J. S. Ram*

**PRINCIPAL**  
**WAVOO WAJEEHA WOMEN'S COLLEGE**  
**OF ARTS AND SCIENCE**  
Tiruchendur Road, Kayalpatnam - 623 224,  
Thoothukudi Dist., Tamil Nadu.



## **VOUCHERS ENTRIES IN TALLY.ERP9**

- Introduction
- Types of Vouchers
- Chart of Vouchers
- Accounting Vouchers
- Inventory Vouchers
- Invoicing

## **ADVANCE ACCOUNTING IN TALLY.ERP9**

- Bill-wise details
- Cost centres and Cost Categories
- Multiple currencies
- Interest calculations
- Budget and controls
- Scenario management
- Bank Reconciliation

## **ADVANCE INVENTORY IN TALLY.ERP9**

- Order Processing
- Recorder Levels
- Batch-wise details
- Bill of Materials
- Batch-Wise Details
- Different Actual and Billed Quantities
- Price Lists
- Zero-Valued Entries
- Additional cost details
- POS

## **TAXES IN TALLY.ERP9**

- TDS
- TDS Reports
- TDS Online Payment
- TDS Returns filing
- TDS Certificate issuing
- 26AS Reconciliation
- TCS
- TCS ReportsGST

## **TECHNOLOGICAL ADVANTAGES IN TALLY.ERP9**

- Tally vault
- Security controls
- Tally Audit
- Backup and restore
- Split company data
- Import and export of data



**PRINCIPAL**  
**WAVOO WAJEEHA WOMEN'S COLLEGE**  
**OF ARTS AND SCIENCE**  
Tiruchendur Road, Kayalpattanam - 623 204.  
Tiruchendur Dist., Tamil Nadu.

- Printing Reports and Cheques
- Create a Company Logo

#### **PAYROLL ACCOUNTING IN TALLY.ERP9**

- Employee Creation
- Salary Define
- Employee Attendance Register
- Pay Heads Creation
- Salary Report

#### **GENERATING REPORTS IN TALLY.ERP9**

- Financial Statements
- Trading Account
- Profit & Loss Account
- Balance Sheet
- Accounts Books and Reports
- Inventory Books and Reports
- Exception Reports
- Statutory Reports
- Payroll Reports
- Trail balance
- Day Book
- List of Accounts
- Stock Summary
- Outstanding Statement

#### **References:**

Tally - Tally ERP, CSC COMPUTER EDUCATION, TIRUCHENDUR.



PRINCIPAL  
WAVOO WAJEEHA WOMEN'S COLLEGE  
OF ARTS AND SCIENCE  
Tiruchendur Road, Koyalpatnam - 623 204,  
Thoothukudi Dist., Tamil Nadu.

Wavoo Wajeeha Women's College of Arts and Science, Kayalpatnam		
Wajeeha Skill Academy 2018-2019		
July 2018 to October 2018		
Skill Based Course Activities - Tally		No.of.Students:32
Sec- A		
S.No	Class	Name
1	III IT	Ummu Habeeba M S
2		Mariselvi M
3		Pirathiba S
4		Praveena N
5	III BBA	Esakki Rajeshwari M
6		Esakki Selvi P
7		Sankavi N
8		Seethapatti R
9		Helena Leon C
10		Mariya Asmila A
11		Rajam M
12		Sivagami Alias Renuka R
13		Jeya Chithra V
14	III Maths	Muthu Prema C
15		Nanthini Devi V
16		Soundarya N
17		Meena Monisha R
18		Nanthini S
19		Roopa Sakthi S
20		Shanmugathai A
21		Jeyaselvi D
22		Esakkiammal V
23	III B.Com	Hiba B
24		Abisha A
25		Arafa Sharmila M
26		Afrin M
27		Ameena Mussarafa M A
28		Archana E
29		Fathima Humaira K.M.N
30	III Eng	Rufina P
31		Jeba Achsah R
32	III Tamil	Shenbaga Valli V

  
 (S.A.K.Muthu Mohudoom Fathima)

**Director**  
**WAJEEHA SKILL ACADEMY**  
 Run by: Wavoo SAR Educational Trust  
 Tiruchendur Road,  
 Kayalpatnam - 628 204.

  
 (R.C.Vasuki)

**PRINCIPAL**  
**WAVOO WAJEEHA WOMEN'S COLLEGE**  
**OF ARTS AND SCIENCE**  
 Tiruchendur Road, Kayalpatnam-628 204.  
 Thoothukudi Dist., Tamil Nadu.

Wavoo Wajeetha Women's College of Arts and Science, Kayalpatnam		
Wajeetha Skill Academy 2018-2019		
Dec 2018 to April 2019		
Skill Based Course Activities - Tally		No.of.Students:32
Sec- A		
S.No	Class	Name
1	III B.A Tamil	Esakki Kayathri S
2		Parthiba J
3	III B.A Eco	Divya M
4		Essakkiammal@Deepa G
5		Mabila Q
6	III B.A Eng	Ajeka V
7		Anitha Velbharathi R
8		Chithra M
9		Manotharani P
10		Maria Ananthi X
11		Sabeena Mercy J
12	III B.Sc Maths	Anandhi P
13		Devi P S
14		Fathima Faleela A S
15		Janani G
16		Jawahira A
17		Muthulakshmi K
18		Pothini K
19		Sankarammal V
20	III BBA	Muthu Selvi P
21	III B.Com	B.M. Sehu Jabira
22		Habeeba Arshada S M
23		Halima Basariya H L
24		Johara Asheeka M S
25		Mohamed Musliha M A
26		Mohamed Sakiya S A
27		Zahira Naseem S L
28	III Physics	Ameer Ashika S
29		Bakiyalakshmi M
30		Gowri L
31		Vanaja P
32	III IT	Ajitha G

(S.A.K.Muthu Mohudoom Fathima)

**Director**

**WAJEEHA SKILL ACADEMY**  
Run by: Wavoo SAR Educational Trust  
Tiruchendur Road,  
Kayalpatnam - 628 204.

**R.C.Vasuki**

(Dr. R.C.Vasuki)

**PRINCIPAL**

**WAVOO WAJEEHA WOMEN'S COLLEGE**  
OF ARTS AND SCIENCE  
Tiruchendur Road, Kayalpatnam - 628 204.  
Thoothukudi Dist., Tamil Nadu



## Wavoo Wajeetha Women's College of Arts and Science

### Kayalpatnam

Wajeeha Skill Academy 2018-2019

### July to October

## Tally

Staff Name : CSE

**Venue : IT Lab**

[illegible]





## Wavoo Wajeche Women's College of Arts and Science

Kayalpatnam

Wajeche Skill Academy 2018-2019

December to April

Tally

Venue :

Staff Name:

S.No	Class	Name	DD/MM/YY	12/12/18	13/12/18	14/12/18	17/12/18	18/12/18	19/12/18	20/12/18	21/12/18	22/12/18	23/12/18	24/12/18	25/12/18	26/12/18	27/12/18	28/12/18	29/12/18	30/12/18	31/12/18	1/1/19	2/1/19	3/1/19	4/1/19	5/1/19	6/1/19	7/1/19	8/1/19	9/1/19	10/1/19	11/1/19	12/1/19	13/1/19	14/1/19	15/1/19	16/1/19	17/1/19	18/1/19	19/1/19	20/1/19	21/1/19	22/1/19	23/1/19	24/1/19	25/1/19	26/1/19	27/1/19	28/1/19	29/1/19	30/1/19	31/1/19	1/2/19	2/2/19	3/2/19	4/2/19	5/2/19	6/2/19	7/2/19	8/2/19	9/2/19	10/2/19	11/2/19	12/2/19	13/2/19	14/2/19	15/2/19	16/2/19	17/2/19	18/2/19	19/2/19	20/2/19	21/2/19	22/2/19	23/2/19	24/2/19	25/2/19	26/2/19	27/2/19	28/2/19	29/2/19	30/2/19	31/2/19	1/3/19	2/3/19	3/3/19	4/3/19	5/3/19	6/3/19	7/3/19	8/3/19	9/3/19	10/3/19	11/3/19	12/3/19	13/3/19	14/3/19	15/3/19	16/3/19	17/3/19	18/3/19	19/3/19	20/3/19	21/3/19	22/3/19	23/3/19	24/3/19	25/3/19	26/3/19	27/3/19	28/3/19	29/3/19	30/3/19	31/3/19	1/4/19	2/4/19	3/4/19	4/4/19	5/4/19	6/4/19	7/4/19	8/4/19	9/4/19	10/4/19	11/4/19	12/4/19	13/4/19	14/4/19	15/4/19	16/4/19	17/4/19	18/4/19	19/4/19	20/4/19	21/4/19	22/4/19	23/4/19	24/4/19	25/4/19	26/4/19	27/4/19	28/4/19	29/4/19	30/4/19	1/5/19	2/5/19	3/5/19	4/5/19	5/5/19	6/5/19	7/5/19	8/5/19	9/5/19	10/5/19	11/5/19	12/5/19	13/5/19	14/5/19	15/5/19	16/5/19	17/5/19	18/5/19	19/5/19	20/5/19	21/5/19	22/5/19	23/5/19	24/5/19	25/5/19	26/5/19	27/5/19	28/5/19	29/5/19	30/5/19	31/5/19	1/6/19	2/6/19	3/6/19	4/6/19	5/6/19	6/6/19	7/6/19	8/6/19	9/6/19	10/6/19	11/6/19	12/6/19	13/6/19	14/6/19	15/6/19	16/6/19	17/6/19	18/6/19	19/6/19	20/6/19	21/6/19	22/6/19	23/6/19	24/6/19	25/6/19	26/6/19	27/6/19	28/6/19	29/6/19	30/6/19	1/7/19	2/7/19	3/7/19	4/7/19	5/7/19	6/7/19	7/7/19	8/7/19	9/7/19	10/7/19	11/7/19	12/7/19	13/7/19	14/7/19	15/7/19	16/7/19	17/7/19	18/7/19	19/7/19	20/7/19	21/7/19	22/7/19	23/7/19	24/7/19	25/7/19	26/7/19	27/7/19	28/7/19	29/7/19	30/7/19	31/7/19	1/8/19	2/8/19	3/8/19	4/8/19	5/8/19	6/8/19	7/8/19	8/8/19	9/8/19	10/8/19	11/8/19	12/8/19	13/8/19	14/8/19	15/8/19	16/8/19	17/8/19	18/8/19	19/8/19	20/8/19	21/8/19	22/8/19	23/8/19	24/8/19	25/8/19	26/8/19	27/8/19	28/8/19	29/8/19	30/8/19	31/8/19	1/9/19	2/9/19	3/9/19	4/9/19	5/9/19	6/9/19	7/9/19	8/9/19	9/9/19	10/9/19	11/9/19	12/9/19	13/9/19	14/9/19	15/9/19	16/9/19	17/9/19	18/9/19	19/9/19	20/9/19	21/9/19	22/9/19	23/9/19	24/9/19	25/9/19	26/9/19	27/9/19	28/9/19	29/9/19	30/9/19	1/10/19	2/10/19	3/10/19	4/10/19	5/10/19	6/10/19	7/10/19	8/10/19	9/10/19	10/10/19	11/10/19	12/10/19	13/10/19	14/10/19	15/10/19	16/10/19	17/10/19	18/10/19	19/10/19	20/10/19	21/10/19	22/10/19	23/10/19	24/10/19	25/10/19	26/10/19	27/10/19	28/10/19	29/10/19	30/10/19	31/10/19	1/11/19	2/11/19	3/11/19	4/11/19	5/11/19	6/11/19	7/11/19	8/11/19	9/11/19	10/11/19	11/11/19	12/11/19	13/11/19	14/11/19	15/11/19	16/11/19	17/11/19	18/11/19	19/11/19	20/11/19	21/11/19	22/11/19	23/11/19	24/11/19	25/11/19	26/11/19	27/11/19	28/11/19	29/11/19	30/11/19	1/12/19	2/12/19	3/12/19	4/12/19	5/12/19	6/12/19	7/12/19	8/12/19	9/12/19	10/12/19	11/12/19	12/12/19	13/12/19	14/12/19	15/12/19	16/12/19	17/12/19	18/12/19	19/12/19	20/12/19	21/12/19	22/12/19	23/12/19	24/12/19	25/12/19	26/12/19	27/12/19	28/12/19	29/12/19	30/12/19	31/12/19	1/1/20	2/1/20	3/1/20	4/1/20	5/1/20	6/1/20	7/1/20	8/1/20	9/1/20	10/1/20	11/1/20	12/1/20	13/1/20	14/1/20	15/1/20	16/1/20	17/1/20	18/1/20	19/1/20	20/1/20	21/1/20	22/1/20	23/1/20	24/1/20	25/1/20	26/1/20	27/1/20	28/1/20	29/1/20	30/1/20	31/1/20	1/2/20	2/2/20	3/2/20	4/2/20	5/2/20	6/2/20	7/2/20	8/2/20	9/2/20	10/2/20	11/2/20	12/2/20	13/2/20	14/2/20	15/2/20	16/2/20	17/2/20	18/2/20	19/2/20	20/2/20	21/2/20	22/2/20	23/2/20	24/2/20	25/2/20	26/2/20	27/2/20	28/2/20	29/2/20	30/2/20	31/2/20	1/3/20	2/3/20	3/3/20	4/3/20	5/3/20	6/3/20	7/3/20	8/3/20	9/3/20	10/3/20	11/3/20	12/3/20	13/3/20	14/3/20	15/3/20	16/3/20	17/3/20	18/3/20	19/3/20	20/3/20	21/3/20	22/3/20	23/3/20	24/3/20	25/3/20	26/3/20	27/3/20	28/3/20	29/3/20	30/3/20	31/3/20	1/4/20	2/4/20	3/4/20	4/4/20	5/4/20	6/4/20	7/4/20	8/4/20	9/4/20	10/4/20	11/4/20	12/4/20	13/4/20	14/4/20	15/4/20	16/4/20	17/4/20	18/4/20	19/4/20	20/4/20	21/4/20	22/4/20	23/4/20	24/4/20	25/4/20	26/4/20	27/4/20	28/4/20	29/4/20	30/4/20	31/4/20	1/5/20	2/5/20	3/5/20	4/5/20	5/5/20	6/5/20	7/5/20	8/5/20	9/5/20	10/5/20	11/5/20	12/5/20	13/5/20	14/5/20	15/5/20	16/5/20	17/5/20	18/5/20	19/5/20	20/5/20	21/5/20	22/5/20	23/5/20	24/5/20	25/5/20	26/5/20	27/5/20	28/5/20	29/5/20	30/5/20	31/5/20	1/6/20	2/6/20	3/6/20	4/6/20	5/6/20	6/6/20	7/6/20	8/6/20	9/6/20	10/6/20	11/6/20	12/6/20	13/6/20	14/6/20	15/6/20	16/6/20	17/6/20	18/6/20	19/6/20	20/6/20	21/6/20	22/6/20	23/6/20	24/6/20	25/6/20	26/6/20	27/6/20	28/6/20	29/6/20	30/6/20	31/6/20	1/7/20	2/7/20	3/7/20	4/7/20	5/7/20	6/7/20	7/7/20	8/7/20	9/7/20	10/7/20	11/7/20	12/7/20	13/7/20	14/7/20	15/7/20	16/7/20	17/7/20	18/7/20	19/7/20	20/7/20	21/7/20	22/7/20	23/7/20	24/7/20	25/7/20	26/7/20	27/7/20	28/7/20	29/7/20	30/7/20	31/7/20	1/8/20	2/8/20	3/8/20	4/8/20	5/8/20	6/8/20	7/8/20	8/8/20	9/8/20	10/8/20	11/8/20	12/8/20	13/8/20	14/8/20	15/8/20	16/8/20	17/8/20	18/8/20	19/8/20	20/8/20	21/8/20	22/8/20	23/8/20	24/8/20	25/8/20	26/8/20	27/8/20	28/8/20	29/8/20	30/8/20	31/8/20	1/9/20	2/9/20	3/9/20	4/9/20	5/9/20	6/9/20	7/9/20	8/9/20	9/9/20	10/9/20	11/9/20	12/9/20	13/9/20	14/9/20	15/9/20	16/9/20	17/9/20	18/9/20	19/9/20	20/9/20	21/9/20	22/9/20	23/9/20	24/9/20	25/9/20	26/9/20	27/9/20	28/9/20	29/9/20	30/9/20	31/9/20	1/10/20	2/10/20	3/10/20	4/10/20	5/10/20	6/10/20	7/10/20	8/10/20	9/10/20	10/10/20	11/10/20	12/10/20	13/10/20	14/10/20	15/10/20	16/10/20	17/10/20	18/10/20	19/10/20	20/10/20	21/10/20	22/10/20	23/10/20	24/10/20	25/10/20	26/10/20	27/10/20	28/10/20	29/10/20	30/10/20	31/10/20	1/11/20	2/11/20	3/11/20	4/11/20	5/11/20	6/11/20	7/11/20	8/11/20	9/11/20	10/11/20	11/11/20	12/11/20	13/11/20	14/11/20	15/11/20	16/11/20	17/11/20	18/11/20	19/11/20	20/11/20	21/11/20	22/11/20	23/11/20	24/11/20	25/11/20	26/11/20	27/11/20	28/11/20	29/11/20	30/11/20	31/11/20	1/12/20	2/12/20	3/12/20	4/12/20	5/12/20	6/12/20	7/12/20	8/12/20	9/12/20	10/12/20	11/12/20	12/12/20	13/12/20	14/12/20	15/12/20	16/12/20	17/12/20	18/12/20	19/12/20	20/12/20	21/12/20	22/12/20	23/12/20	24/12/20	25/12/20	26/12/20	27/12/20	28/12/20	29/12/20	30/12/20	31/12/20	1/1/21	2/1/21	3/1/21	4/1/21	5/1/21	6/1/21	7/1/21	8/1/21	9/1/21	10/1/21	11/1/21	12/1/21	13/1/21	14/1/21	15/1/21	16/1/21	17/1/21	18/1/21	19/1/21	20/1/21	21/1/21	22/1/21	23/1/21	24/1/21	25/1/21	26/1/21	27/1/21	28/1/21	29/1/21	30/1/21	31/1/21	1/2/21	2/2/21	3/2/21	4/2/21	5/2/21	6/2/21	7/2/21	8/2/21	9/2/21	10/2/21	11/2/21	12/2/21	13/2/21	14/2/21	15/2/21	16/2/21	17/2/21	18/2/21	19/2/21	20/2/21	21/2/21	22/2/21	23/2/21	24/2/21	25/2/21	26/2/21	27/2/21	28/2/21	29/2/21	30/2/21	31/2/21	1/3/21	2/3/21	3/3/21	4/3/21	5/3/21	6/3/21	7/3/21	8/3/21	9/3/21	10/3/21	11/3/21	12/3/21	13/3/21	14/3/21	15/3/21	16/3/21	17/3/21	18/3/21	19/3/21	20/3/21	21/3/21	22/3/21	23/3/21	24/3/21	25/3/21	26/3/21	27/3/21	28/3/21	29/3/21	30/3/21	31/3/21	1/4/21	2/4/21	3/4/21	4/4/21	5/4/21	6/4/21	7/4/21	8/4/21	9/4/21	10/4/21	11/4/21	12/4/21	13/4/21	14/4/21	15/4/21	16/4/21	17/4/21	18/4/21	19/4/21	20/4/21	21/4/21	22/4/21	23/4/21	24/4/21	25/4/21	26/4/21	27/4/21	28/4/21	29/4/21	30/4/21	31/4/21	1/5/21	2/5/21	3/5/21	4/5/21	5/5/21	6/5/21	7/5/21	8/5/21	9/5/21	10/5/21	11/5/21	12/5/21	13/5/21	14/5/21	15/5/21	16/5/21	17/5/21	18/5/21	19/5/21	20/5/21	21/5/21	22/5/21	23/5/21	24/5/21	25/5/21	26/5/21	27/5/21	28/5/21	29/5/21	30/5/21	31/5/21	1/6/21	2/6/21	3/6/21	4/6/21	5/6/21	6/6/21	7/6/21	8/6/21	9/6/21	10/6/21	11/6/21	12/6/21	13/6/21	14/6/21	15/6/21	16/6/21	17/6/21	18/6/21	19/6/21	20/6/21	21/6/21	22/6/21	23/6/21	24/6/21	25/6/21	26/6/21	27/6/21	28/6/21	29/6/21	30/6/21	31/6/21	1/7/21	2/7/21	3/7/21	4/7/21	5/7/21	6/7/21	7/7/21	8/7/21	9/7/21	10/7/21	11/7/21	12/7/21	13/7/21	14/7/21	15/7/21	16/7/21	17/7/21	18/7/21	19/7/21	20/7/21	21/7/21	22/7/21	23/7/21	24/7/21	25/7/21	26/7/21	27/7/21	28/7/21	29/7/21	30/7/21	31/7/21	1/8/21	2/8/21	3/8/21	4/8/21	5/8/21	6/8/21	7/8/21	8/8/21	9/8/21	10/8/21	11/8/21	12/8/21	13/8/21	14/8/21	15/8/21	16/8/21	17/8/21	18/8/21	19/8/21	20/8/21	21/8/21	22/8/21	23/8/21	24/8/21	25/8/21	26/8/21	27/8/21	28/8/21	29/8/21	30/8/21	31/8/21	1/9/21	2/9/21	3/9/21	4/9/21	5/9/21	6/9/21	7/9/21	8/9/21	9
------	-------	------	----------	----------	----------	----------	----------	----------	----------	----------	----------	----------	----------	----------	----------	----------	----------	----------	----------	----------	----------	--------	--------	--------	--------	--------	--------	--------	--------	--------	---------	---------	---------	---------	---------	---------	---------	---------	---------	---------	---------	---------	---------	---------	---------	---------	---------	---------	---------	---------	---------	---------	--------	--------	--------	--------	--------	--------	--------	--------	--------	---------	---------	---------	---------	---------	---------	---------	---------	---------	---------	---------	---------	---------	---------	---------	---------	---------	---------	---------	---------	---------	---------	--------	--------	--------	--------	--------	--------	--------	--------	--------	---------	---------	---------	---------	---------	---------	---------	---------	---------	---------	---------	---------	---------	---------	---------	---------	---------	---------	---------	---------	---------	---------	--------	--------	--------	--------	--------	--------	--------	--------	--------	---------	---------	---------	---------	---------	---------	---------	---------	---------	---------	---------	---------	---------	---------	---------	---------	---------	---------	---------	---------	---------	--------	--------	--------	--------	--------	--------	--------	--------	--------	---------	---------	---------	---------	---------	---------	---------	---------	---------	---------	---------	---------	---------	---------	---------	---------	---------	---------	---------	---------	---------	---------	--------	--------	--------	--------	--------	--------	--------	--------	--------	---------	---------	---------	---------	---------	---------	---------	---------	---------	---------	---------	---------	---------	---------	---------	---------	---------	---------	---------	---------	---------	--------	--------	--------	--------	--------	--------	--------	--------	--------	---------	---------	---------	---------	---------	---------	---------	---------	---------	---------	---------	---------	---------	---------	---------	---------	---------	---------	---------	---------	---------	---------	--------	--------	--------	--------	--------	--------	--------	--------	--------	---------	---------	---------	---------	---------	---------	---------	---------	---------	---------	---------	---------	---------	---------	---------	---------	---------	---------	---------	---------	---------	---------	--------	--------	--------	--------	--------	--------	--------	--------	--------	---------	---------	---------	---------	---------	---------	---------	---------	---------	---------	---------	---------	---------	---------	---------	---------	---------	---------	---------	---------	---------	---------	---------	---------	---------	---------	---------	---------	---------	---------	----------	----------	----------	----------	----------	----------	----------	----------	----------	----------	----------	----------	----------	----------	----------	----------	----------	----------	----------	----------	----------	----------	---------	---------	---------	---------	---------	---------	---------	---------	---------	----------	----------	----------	----------	----------	----------	----------	----------	----------	----------	----------	----------	----------	----------	----------	----------	----------	----------	----------	----------	----------	---------	---------	---------	---------	---------	---------	---------	---------	---------	----------	----------	----------	----------	----------	----------	----------	----------	----------	----------	----------	----------	----------	----------	----------	----------	----------	----------	----------	----------	----------	----------	--------	--------	--------	--------	--------	--------	--------	--------	--------	---------	---------	---------	---------	---------	---------	---------	---------	---------	---------	---------	---------	---------	---------	---------	---------	---------	---------	---------	---------	---------	---------	--------	--------	--------	--------	--------	--------	--------	--------	--------	---------	---------	---------	---------	---------	---------	---------	---------	---------	---------	---------	---------	---------	---------	---------	---------	---------	---------	---------	---------	---------	---------	--------	--------	--------	--------	--------	--------	--------	--------	--------	---------	---------	---------	---------	---------	---------	---------	---------	---------	---------	---------	---------	---------	---------	---------	---------	---------	---------	---------	---------	---------	---------	--------	--------	--------	--------	--------	--------	--------	--------	--------	---------	---------	---------	---------	---------	---------	---------	---------	---------	---------	---------	---------	---------	---------	---------	---------	---------	---------	---------	---------	---------	---------	--------	--------	--------	--------	--------	--------	--------	--------	--------	---------	---------	---------	---------	---------	---------	---------	---------	---------	---------	---------	---------	---------	---------	---------	---------	---------	---------	---------	---------	---------	---------	--------	--------	--------	--------	--------	--------	--------	--------	--------	---------	---------	---------	---------	---------	---------	---------	---------	---------	---------	---------	---------	---------	---------	---------	---------	---------	---------	---------	---------	---------	---------	--------	--------	--------	--------	--------	--------	--------	--------	--------	---------	---------	---------	---------	---------	---------	---------	---------	---------	---------	---------	---------	---------	---------	---------	---------	---------	---------	---------	---------	---------	---------	--------	--------	--------	--------	--------	--------	--------	--------	--------	---------	---------	---------	---------	---------	---------	---------	---------	---------	---------	---------	---------	---------	---------	---------	---------	---------	---------	---------	---------	---------	---------	--------	--------	--------	--------	--------	--------	--------	--------	--------	---------	---------	---------	---------	---------	---------	---------	---------	---------	---------	---------	---------	---------	---------	---------	---------	---------	---------	---------	---------	---------	---------	---------	---------	---------	---------	---------	---------	---------	---------	---------	----------	----------	----------	----------	----------	----------	----------	----------	----------	----------	----------	----------	----------	----------	----------	----------	----------	----------	----------	----------	----------	----------	---------	---------	---------	---------	---------	---------	---------	---------	---------	----------	----------	----------	----------	----------	----------	----------	----------	----------	----------	----------	----------	----------	----------	----------	----------	----------	----------	----------	----------	----------	----------	---------	---------	---------	---------	---------	---------	---------	---------	---------	----------	----------	----------	----------	----------	----------	----------	----------	----------	----------	----------	----------	----------	----------	----------	----------	----------	----------	----------	----------	----------	----------	--------	--------	--------	--------	--------	--------	--------	--------	--------	---------	---------	---------	---------	---------	---------	---------	---------	---------	---------	---------	---------	---------	---------	---------	---------	---------	---------	---------	---------	---------	---------	--------	--------	--------	--------	--------	--------	--------	--------	--------	---------	---------	---------	---------	---------	---------	---------	---------	---------	---------	---------	---------	---------	---------	---------	---------	---------	---------	---------	---------	---------	---------	--------	--------	--------	--------	--------	--------	--------	--------	--------	---------	---------	---------	---------	---------	---------	---------	---------	---------	---------	---------	---------	---------	---------	---------	---------	---------	---------	---------	---------	---------	---------	--------	--------	--------	--------	--------	--------	--------	--------	--------	---------	---------	---------	---------	---------	---------	---------	---------	---------	---------	---------	---------	---------	---------	---------	---------	---------	---------	---------	---------	---------	---------	--------	--------	--------	--------	--------	--------	--------	--------	--------	---------	---------	---------	---------	---------	---------	---------	---------	---------	---------	---------	---------	---------	---------	---------	---------	---------	---------	---------	---------	---------	---------	--------	--------	--------	--------	--------	--------	--------	--------	--------	---------	---------	---------	---------	---------	---------	---------	---------	---------	---------	---------	---------	---------	---------	---------	---------	---------	---------	---------	---------	---------	---------	--------	--------	--------	--------	--------	--------	--------	--------	--------	---------	---------	---------	---------	---------	---------	---------	---------	---------	---------	---------	---------	---------	---------	---------	---------	---------	---------	---------	---------	---------	---------	--------	--------	--------	--------	--------	--------	--------	--------	--------	---------	---------	---------	---------	---------	---------	---------	---------	---------	---------	---------	---------	---------	---------	---------	---------	---------	---------	---------	---------	---------	---------	--------	--------	--------	--------	--------	--------	--------	--------	---

21	III B.Com	B.M. Selu Jabira	/	/	/	/	/	/	a	/	/	a	/	/	/	/	/	/	/	/	x	a	/	/	/	/	a	/	/	/
22		Habeeba Arshada S M						a	a	/	/	/	/	/	/	/	/	/	/	/	x	/	/	/	/	/	/	/	/	/
23		Halima Basariya H L	/	/	/	/	/	a	a	/	/	/	/	/	/	/	/	/	/	/	x	/	/	/	/	/	/	/	/	/
24		Johara Asheeka M S	/	/	/	/	/	a	a	/	/	/	/	/	/	/	/	/	/	/	/	/	/	/	/	/	/	/	/	/
25		Mohamed Musliha M A	/	/	/	/	/	/	/	/	/	/	/	/	/	/	/	/	/	/	/	x	a	/	/	/	/	/	/	/
26		Mohamed Sakiya S A	/	a	/	/	/	a	a	a	/	/	/	a	/	/	/	/	/	/	/	x	a	/	/	/	/	/	/	/
27		Zahira Nascem S L	/	/	/	/	/	/	a	a	a	a	a	a	/	a	a	/	a	/	a	x	/	/	/	/	/	/	/	/
28	III Physics	Ameer Ashika S	/	/	/	/	/	/	/	/	/	/	/	/	/	/	/	/	/	/	a	/	/	/	a	/	/	/	/	
29		Bakiyalakshmi M	a	/	/	/	/	/	/	/	/	/	/	/	/	/	/	/	/	/	a	/	/	/	/	/	/	/	/	
30		Gowri L	/	/	/	/	/	/	/	/	/	/	/	/	/	/	/	/	/	/	a	/	/	/	/	/	/	/	/	
31		Vanaja P	/	/	/	/	/	/	/	a	/	/	/	/	/	/	/	/	/	/	a	a	/	/	a	/	/	/	/	/
32	III IT	Ajitha G	/	/	/	/	/	/	/	/	/	/	/	/	/	/	/	/	/	/	/	/	/	/	/	/	/	/	/	
		NO. OF PRESENTS	31	30	32	33	34	35	36	37	38	39	40	41	42	43	44	45	46	47	48	49	50	51	52	53	54	55	56	
		NO. OF ABSENTS	1	2	3	4	5	6	7	8	9	10	11	12	13	14	15	16	17	18	19	20	21	22	23	24	25	26	27	
		STAFF SIGNATURE																												

**R. C. Vamshi**  
**PRINCIPAL**  
**WAVOO WAJEEHA WOMEN'S COLLEGE**  
**OF ARTS & SCIENCE**  
Tiruchengur Road, Kayalpattam-623 204.





Regd. Number : 17

Date : 08-Apr-19

## Certified Computer Accountant Using Tally.ERP 9

*This Diploma is awarded to*

MABILA S

*for successful completion of the course for the period  
from 12-Dec-2018 to 05-Apr-2019 at Wavoo Wajeeha Women's  
College of Arts and Science, Kayalpatnam and has been  
placed in the overall grade A*



### COURSE COVERAGE

- |                             |                 |
|-----------------------------|-----------------|
| ✓ Remote Access             | ✓ Inventory     |
| ✓ Integrated Support Centre | ✓ Reports       |
| ✓ Excise for Manufacturers  | ✓ Multilanguage |
| ✓ TDS Enhanced              | ✓ GST, TDS, TCS |
| ✓ Payroll, Point of Sales   |                 |

*I. Thilaga*

**I. THILAGA**  
Chairman  
CSC Computer Education (P) Ltd

**GANESH IYAMPERUMAL**  
Managing Director  
CSC Computer Education (P) Ltd

*R.C. Vasanthi*

Principal  
Wavoo Wajeeha Women's College  
Arts & Science

**GRADE :    A EXCELLENT    B VERY GOOD    C GOOD    D SATISFACTORY**

Corporate Office : 151/3, South West Boag Road, TNagar, Chennai - 600 017, Tamilnadu, India

# WAVOO WAJEEHA WOMEN'S COLLEGE OF ARTS & SCIENCE



KAYALPATNAM

WAJEEHA SKILL ACADEMY



## SKILL BASED COURSE ACTIVITIES 2012 ONWARDS



This is a coveted course by almost all the Commerce graduates and post graduates with an intension of becoming accountants and office assistants. Students trained here have been appointed as accountants and office assistants in various offices including our own college. The value of the course gets added up with a Tie up with CSC.

**WAVOO WAJEEHA WOMEN'S COLLEGE OF ARTS & SCIENCE**



**KAYALPATNAM**

**WAJEEHA SKILL ACADEMY**



**SKILL BASED COURSE ACTIVITIES 2012 ONWARDS**



Writing has become rare with computer typing and for projects of the students at the UG level and PG level, up to the spiral binding is done by the DTP specialists and this lucrative course is offered in our college.



## WAVOO WAJEEHA WOMEN'S COLLEGE

OF ARTS AND SCIENCE, KAYALPATNAM

(Affiliated to Manonmaniam Sundaramar University)

WAVOO SAR EDUCATIONAL TRUST



### WAJEEHA SKILL ACADEMY

### SKILL BASED COURSE - DESKTOP PUBLISHING (DTP)

### SYLLABUS (2017 ONWARDS)

#### Course Overview

The Certificate in DTP is a curriculum for skill creation. It is a vocational training programme, in other words. In areas such as computer applications, DTP software, printing technology, graphic design, etc. the curriculum will train you.

#### Course Content

##### MS-Windows

- Introduction to Computer
- Computer Basic
- Creating Folder
- Directories

##### PageMaker

- Type Settings for Publication,
- Page Layout, Word Wrapping,
- Grouping, Merging two or more files,
- Creating columns, Tab settings,
- Paragraph settings, Hyphenation,
- Paper Style, Index & Table of Contents,
- Fonts, Mixing Text & Graphics,
- Linking objects, Printing facility.

##### CorelDraw

- Logo Designing, Frame Settings
- Graphical Tools, Bitmap & Shadow Effects
- Special Effects such as Perspective
- Blending, Text Settings into objects
- Alignment Setting
- Tabs, Power Line
- Power Clip
- Contour
- Import & Export Facility

##### Photoshop

- All Tools (Marquee Tool, Magnetic Tool, Slice Tool, Patch Tool, Clone Stamp Tool,

  
PRINCIPAL  
WAVOO WAJEEHA WOMEN'S COLLEGE  
OF ARTS AND SCIENCE  
Tiruchendur Road, Kayalpatnam - 623 001.  
Thoothukudi Dist., Tamil Nadu



- Fill, Stroke Option
- Histogram, Group, Ungroup
- Lock Object, Colour Range
- Feather, Modify,
- Grow, Filter
- Liquify, Artistic
- Blur, Video Option etc

**References :**

DESKTOP PUBLISHING –DTP , CSC COMPUTER EDUCATION TIRUCHENDUR.

*J. & Cream*

PRINCIPAL  
WAVOO WAJEEHA WOMEN'S COLLEGE  
OF ARTS AND SCIENCE  
Tiruchendur Road, Kayalpatnam - 629 204.  
Thoothukudi Dist., Tamil Nadu.

Wavoo Wajeetha Women's College of Arts and Science, Kayalpatnam		
Wajeetha Skill Academy 2018-2019		
July 2018 to October 2018		
Skill Based Course Activities - DTP		No.of.Students:13
Sec- A		
S.No	Class	Name
1	III Tamil	Esakki Kayathri S
2		Parthiba.J
3		Muthu Indira M
4		Angelin Pappa M
5	III Eng	Beevi Fathima M N
6		Altino Jane J
7		Mahmoodha Marzan J S
8		Mumtaj Beevi K R
9		Anitha Velbharathi R
10		Seyed Halima Afiya M N
11		Muthu Lakshmi K
12		Sowmiya R
13	III Eco	Divya M

  
 (S.A.K.Muthu Mohudoom Fathima)

**Director**  
**WAJEEHA SKILL ACADEMY**  
 Run by: Wavoo SAR Educational Trust  
 Tiruchendur Road,  
 Kayalpatnam - 628 204.

R.C.Vasuki  
 (R.C.Vasuki)

Wavoo Wajeeha Women's College of Arts and Science, Kayalpatnam		
Wajeeha Skill Academy 2018-2019		
Dec 2018 to April 2019		
Skill Based Course Activities - DTP		No.of.Students:14
Sec- A		
S.No	Class	Name
1	III B.A Eng	Abisha Begam M A
2		Jeba Achsah R
3		Rufina P
4		Sherline Mahiba S
5	III B.Sc Maths	Faleela Sadakathullah Shaduly
6		Khatheer Shireen S
7		Rishadha S
8		Sultan Rukhaila M A C
9	III B.Com	Hiba B
10	III Physics	Muthu Pappa P
11		Nandhini K
12		Priya Dharshini M
13		Siva Priya A
14	III Tamil	Shenbagavalli

  
 (S.A.K.Muthu Mohudoom Fathima)  
**Director**  
**WAJEEHA SKILL ACADEMY**  
 Run by: Wavoo SAR Educational Trust  
 Tiruchendur Road,  
 Kayalpatnam - 628 204.

**R.C.Vasuki**  
 (Dr. R.C.Vasuki)  
**PRINCIPAL**  
**WAVOO WAJEEHA WOMEN'S COLLEGE**  
**OF ARTS AND SCIENCE**  
 Tiruchendur Road, Kayalpatnam - 628 204.  
 Thoothukudi Dist., Tamil Nadu.

Wavoo Wajeeda Women's College of Arts and Science

Kayalpatnam

Wajeeda Skill Academy 2018-2019

July to October

Staff Name :

DTP

Venue : CS Lab

S.No	Class	Name	Date / Month	28/6/18	29/6/18	30/6/18	01/07/18	02/07/18	03/07/18	04/07/18	05/07/18	06/07/18	07/07/18	08/07/18	09/07/18	10/07/18	11/07/18	12/07/18	13/07/18	14/07/18	15/07/18	16/07/18	17/07/18	18/07/18	19/07/18	20/07/18	21/07/18	22/07/18	23/07/18	24/07/18	25/07/18	26/07/18	27/07/18	28/07/18	29/07/18	30/07/18	
1	III Tamil	Esakki Karyathiri S ✓																																			
2		Parthiba J ✓																																			
3		Muthu Indira M ✓																																			
4		Angelin Pappa M ✓																																			
5		Beevi Fathima M N ✓																																			
6	III Eng	Altino Jane J ✓																																			
7		Malimoodha Marzan J S ✓																																			
8		Mumtaj Beevi K R ✓																																			
9		Anitha Velbharathi R ✓																																			
10		Sayed Hameeda Afriya M N ✓																																			
11		Muthu Lakshmi K ✓																																			
12		Sowmya R ✓																																			
13		III Eco	Divya M ✓																																		
		NO. OF PRESENTS		10	12	12	13	13	13	13	13	13	13	13	13	13	13	13	13	13	13	13	13	13	13	13	13	13	13	13	13	13	13	13	13	13	13
		NO. OF ABSENTS		3	1	1	1	1	1	1	1	1	1	1	1	1	1	1	1	1	1	1	1	1	1	1	1	1	1	1	1	1	1	1	1	1	1
		STAFF SIGNATURE																																			

R.C. Vamsi  
PRINCIPAL  
WAVOO WAJEEDA WOMEN'S COLLEGE  
OF ARTS & SCIENCE  
Thiruvananthapuram-24 2018



## DTP

**First Name:**

**Venue :**

[illegible]

**PRINCIPAL**  
**WAVOO WAJFFHA WOMEN'S COLLEGE**  
**OF ARTS & SCIENCE**  
Tiruchendur Road, Kayalpatnam-628 204.



Regd. Number : 7

Date : 08-Apr-19

## Diploma in DTP

*This Diploma is awarded to*

**PRIYA DARSHINI M**

*for successful completion of the course for the period  
from 12-Dec-2018 to 05-Apr-2019 at Wavoo Wajeeha Women's  
College of Arts and Science, Kayalpatnam and has been  
placed in the overall grade A*



### COURSE COVERAGE

- Adobe PageMaker
- Adobe Photoshop
- Corel Draw
- Language Computing
- Equation Editor

*I. Thilaga*

**I. THILAGA**  
Chairman  
CSC Computer Education (P) Ltd.

**GANESH IYAMPERUMAL**  
Managing Director  
CSC Computer Education (P) Ltd.

**R.C. Yaenhi**

Principal  
Wavoo Wajeeha Women's College  
Arts & Science

**GRADE : A-EXCELLENT B-VERY GOOD C-GOOD D-SATISFACTORY**

Corporate Office : 151/3, South West Boag Road, T.Nagar, Chennai - 600 017. Tamilnadu. India.





**WAVOO WAJEEHA WOMEN'S COLLEGE**  
**OF ARTS AND SCIENCE, KAYALPATNAM**

(Affiliated to Manonmaniam Sundaranar University)

WAVOO SAR EDUCATIONAL TRUST



**WAJEEHA SKILL ACADEMY**

**SKILL BASED COURSE – BASIC COMPUTER**

**SYLLABUS (2017 ONWARDS)**

#### **UNIT – I**

**MS Word:** Usage of Numbering – Bullets – Indents – Headers and Footers – Prepare a Calendar – Design a Wedding Invitation.

#### **UNIT – II**

Usage of Spell Check – Find and Replace – Picture Insertion – Alignment.

**MS Excel:** Prepare a semester wise mark statement – Employee Details and calculate their salary – Mathematical Functions.

#### **UNIT – III**

Statistical Functions – Logical Functions – To Plot a different type of charts for mark statement – Sorting and filtering data – Formula Auditing.

#### **UNIT – IV**

**MS PowerPoint:** Presentation about herself – presentation with Various Designs and Animations – Working with Tables – Working with Charts.

#### **UNIT – V**

Internet Basics – Web Browsers – Creation of EMAIL – Search Engines – Introduction about Operating System.

*J. S. S. S.*  
**PRINCIPAL**  
**WAVOO WAJEEHA WOMEN'S COLLEGE**  
**OF ARTS AND SCIENCE**  
Tiruchengalur Road, Kayalpatnam - 628 204.  
Thoothukudi Dist., Tamil Nadu.

#### UNIT 4 SPEAKING THROUGH GUESSING

Dumb charade, word puzzle

Word prediction, gender differences

Puzzle in general English

Just a minute, general issues speaking activity

Story telling

#### UNIT 5 WRITING

Poem Recitation

Forming Plurals

How I spent my vacations

Framing simple Questions Oral drilling of Genders, animal sounds, Young ones of animals

- Students discuss about their friends and get to know them in a better way.
- Students are encouraged to grow more trees. (Topic) Speaking (fluency)

#### Reference

1. Mku's spoken English courses Essential syllabus need for an hour
2. Jayashree Balan. *Spoken English* (Vijaya Publication).



PRINCIPAL  
WAVOO WAJEEHA WOMEN'S COLLEGE  
OF ARTS AND SCIENCE  
Tiruchendur Road, Kayalpatnam - 628 204.  
Thoothukudi Dist., Tamil Nadu.

Wavoo Wajeeha Women's College of Arts and Science, Kayalpatnam					
Wajeeha Skill Academy 2018-2019					
July 2018 to October 2018					
Skill Based Course Activities - Basic Computer No.of.Students:49					
Sec- A			Sec- B		
S.No	Class	Name	S.No	Class	Name
1	I ENG	Monisha B	1	I ENG	Chrisha J
2		Antony Lenciya J	2		Shiphrah V
3		Sona Priyadhashini M	3		Sudha T
4		Jones S	4		Vishnu Devi S
5		Pavithra J	5		Hajara M R
6		Thangamari M	6		Haleema L.A
7		Nisha A	7		Rabiyathul Athaviya H
8		Sasikala R	8		Ajitha S
9		Siva Nandhini S	9		Rajulda R
10	I BBA	Santhiya S	10	I B.COM	Parvathi Raja Priya S
11		Jannathul Firthous S	11		Sangeetha P
12		Abarna C	12		Rajeshwari J
13		Eswari P	13		Anto Liby G
14		Banupriya M	14		Rinostina R
15		Subila S	15		Selvasutha M
16		Abirami V	16		Mary Santha Viji J
17		Bhavani M	17	I BBA	Fahmidha I A
18		Anifa A	18		Rabiya Thasleema N
19	I BBA	Muthu Divya K	19		Arunasalapetchi M
20		Saraswathi M	20		Beronika L
21		Vidhya V	21		Fathima Sameeha M R
22		Noorul Murshidha S.A	22		Kaviyapriya D
23		Jeyasri V	23		Benitta P
			24		Nambi Naachiar S
			25		Ponlakshmi S
			26		Ponesakki E

  
 (S.A.K.Muthu Mohudoom Fathima)

**Director**  
**WAJEEHA SKILL ACADEMY**  
 Run by: Wavoo SAR Educational Trust  
 Tiruchendur Road,  
 Kayalpatnam - 628 204.

**R.C. Vasuki**  
 (R.C.Vasuki)  
**PRINCIPAL**  
**WAVOO WAJEEHA WOMEN'S COLLEGE**  
**OF ARTS AND SCIENCE**  
 Tiruchendur Road, Kayalpatnam - 628 204.  
 Thoothukudi Dist., Tamil Nadu.

Wavoo Wajeeha Women's College of Arts and Science, Kayalpatnam					
Wajeeha Skill Academy 2018-2019					
Dec 2018 to April 2019					
Skill Based Course Activities - Basic Computer No.of.Students:51					
Sec- A			Sec- B		
S.No	Class	Name	S.No	Class	Name
1	I B.A Eco	Abarna N	1	I Tamil	Reshma R
2		Abirami N	2		Sathya M
3		Abitha P	3	I B.Sc Maths	Anju@Iswarya A
4		Alagu Parvathi K	4		Annapoorani G
5		Banumathi M	5		Indhumathi M 21.05.01
6		Divya E	6		Mariselvi M 25.06.01
7		Esakkiammal P	7		Miruna M
8		Gomathi Eswari A	8		Muthulakshmi B
9		Iswarya K	9		Parameswari E
10		Krishnaveni M	10		Pavithra S
11		Mutharasi M	11		Santhiya M
12		Pavithra P	12		Shalini S
13		Rama Durga C	13		Swetha J
14		Santhana Mari V	14		Vimini T
15		Selvi E	15	I Physics	Harini S
16	I B.A Tamil	Abinsha Melini J	16		Jaisha Gethztal K
17		Annalakshmi M	17		Kamali M
18		Antony Francis Puvitha A	18		Keerthana C
19		Balavishnu devi M	19		Megalamallika S
20		Bathuri J	20		Merlinabisha D
21		Gomathi R	21		Monika A
22		Kanagamuthumari T	22		Muthu Lakshmi C
23		Mahalakshmi A	23		Pon Monisha A
24		Packiyalakshmi A	24		Priya Raman A
25		Pattulakshmi M	25		Selva Haritha @ Prasanna L
			26		Sharmila Devi R

  
 (S.A.K.Muthu Mohudoom Fathima)

**Director**  
**WAJEEHA SKILL ACADEMY**  
 Run by: Wavoo SAR Educational Trust  
 Tiruchendur Road,  
 Kayalpatnam - 628 204.

  
 (Dr. R.C.Vasuki)

**PRINCIPAL**  
**WAVOO WAJEEHA WOMEN'S COLLEGE**  
**OF ARTS AND SCIENCE**  
 Tiruchendur Road, Kayalpatnam - 628 204.  
 Thoothukudi Dist., Tamil Nadu.



## Basic Computer

120

Allied computer Lab

[illegible]





Wajeeda Skill Academy 2018-2019

December to April

## Basic Computer

--	--	--	--	--

61	19	81	18
----	----	----	----

**Venue :**

Allied Lab

[illegible]

# WAVOO WAJEEHA WOMEN'S COLLEGE OF ARTS AND SCIENCE

**Tiruchendur Road, KAYALPATNAM - 628 204.**

**RUN BY : WAVOO SAR EDUCATIONAL TRUST**



## CERTIFICATE OF MERIT

This is to certify that MONTISHA B.

of I ENGLISH in the year 2018 - 2019 has successfully completed  
BASIC COMPUTER with A Grade, conducted by  
Wajeeha Skill Academy.

R.C.Vasuthi  
Principal

  
Co-ordinator

  
Director

# WAVOO WAJEEHA WOMEN'S COLLEGE OF ARTS & SCIENCE



KAYALPATNAM

WAJEEHA SKILL ACADEMY



## SKILL BASED COURSE ACTIVITIES 2012 ONWARDS



This is taken up by those arts students who have no access to the basic computer learning within their syllabi. Computer study is rather the air that we breathe or the water that we drink or the food that we eat to maintain our livelihood and computer study can be compared to any of the three essentials of life.





# WAVOO WAJEEHA WOMEN'S COLLEGE OF ARTS & SCIENCE - KAYALPATNAM

(Affiliated to Manonmaniam Sundaranar University, Tirunelveli)  
Run by Wavoo SAR Educational Trust  
(Minority Institution)



## BIG DATA ANALYTICS

### Unit-1

**Introduction to big Data Analytics:** Big data defined-Key characteristics of data-Big data characteristics: Data Structures-Four main types of data structures-Data Repositories, An Analyst Perspective.

### Unit – 2

**Business drivers for analytics :** Analytical approaches for meeting business drivers- A Typical Analytical Architecture-Implications of typical architecture for data science- Opportunities for a new approach to analytics-Considerations for big data analytics

### Unit-3

**Profile of a data scientist :** Big data analytics in Public services – Life sciences – IT infrastructure – Online services - Data analytics lifecycle-value of using the data analytics lifecycle-Key roles for a successful analytic project

### Unit -4

**Tips for interviewing the analytics sponsor :** Analytic plan - Analyst wish list for a successful analytics project-How to frame an analytics problem

### Unit -5

**Data analytics life cycle phase 2 :** Data Preparation – Model Planning – Model Building – Communicative Results – Operationalize - Concept in practice.



Wavoo Wajeche Women's College of Arts and Science, Kayalpatnam		
Wajeche Skill Academy 2018-2019		
July 2018 to October 2018		
Skill Based Course Activities - Big Data		No.of.Students:22
Sec- A		
S.No	Class	Name
1	II CS	T.FATHIMA FAJEELA HASEEN
2		S.VANISREE
3		B.ROHINI
4		S.KASI LAKSHMI
5		S.REVATHI
6		M.MATHANATHAMARAI
7		A.RAJALAKSHMI
8		C.SUTHA
9		A.HEMAMALINI
10		M.PUSHPA LATHA
11		J.RASATHEE
12		M.NISHOLA
13	II IT	M.SHENBAGAVALLI@SUDHA
14		M.RAMALAKSHMI
15		N.PUSHPALATHA
16		S.VENI
17	II Maths	P.PETCHIAMMAL
18		G.SHYAMALA
19		S.SOMASUNDARI ISWARYA
20		S.GAYATHRI
21		P.TAMIL VANI
22		V.ABIRAMI

  
(S.A.K.Muthu Mohudoom Fathima)

**Director**  
**WAJEEHA SKILL ACADEMY**  
Run by: Wavoo SAR Educational Trust  
Tiruchendur Road,  
Kayalpatnam - 628 204.

  
(R.C.Vasuki)

**PRINCIPAL**  
**WAVOO WAJEEHA WOMEN'S COLLEGE**  
OF ARTS AND SCIENCE  
Tiruchendur Road, Kayalpatnam - 628 204.  
Thoothukudi Dist., Tamil Nadu.

Wavoo Wajeeha Women's College of Arts and Science, Kayalpatnam		
Wajeeha Skill Academy 2018-2019		
Dec 2018 to April 2019		
Skill Based Course Activities - Big Data		No.of.Students:20
Sec- A		
S.No	Class	Name
1	ICS	Aaliya Thasneem S
2		V. Alwar
3		Chithra K
4		Esaivani M
5		G. Esakkiyammal
6		Maha Lakshmi M
7		Maharasi Rajeswari e
8		G. Maragatham
9		Muthu Mymoon M I
10		Muthu Sathoon Jalvathi J M S
11		E. Mutharasi
12		Nabisath Thahira A N
13		Rajeshwari M 15.07.01
14		Sayda Nihla M
15		Sayed Rabiya Nufaila N H
16		Sornalakshmi K
17		Swetha S
18		Vidhya V
19		J. Seetha Lakshmi
20		P. Seetha Lakshmi

  
(S.A.K.Muthu Mohudoom Fathima)

**Director**  
**WAJEEHA SKILL ACADEMY**  
Run by: Wavoo SAR Educational Trust  
Tiruchendur Road,  
Kayalpatnam - 628 204.

  
(Dr. R.C.Vasuki)

**PRINCIPAL**  
**WAVOO WAJEEHA WOMEN'S COLLEGE**  
OF ARTS AND SCIENCE  
Tiruchendur Road, Kayalpatnam - 628 204,  
Thoothukudi Dist., Tamil Nadu.

**Wavoo Wajechea Women's College of Arts and Science, Kayalpatnam**  
**Wajechea Skill Academy 2018-2019**

July to October

BIG DATA

Staff Name: S.N.Sithi Shamila

Staff Name: S.N.Sithi Shamila			Venue : I17																							CS Lab																																																																																																																																																																																																																																																																																																																																																																																																																																																					
Sl.No	Class	Name	DD/MM/YY																																																																																																																																																																																																																																																																																																																																																																																																																																																																												
			22/6/18	23/6/18	24/6/18	25/6/18	26/6/18	27/6/18	28/6/18	29/6/18	30/6/18	1/7/18	2/7/18	3/7/18	4/7/18	5/7/18	6/7/18	7/7/18	8/7/18	9/7/18	10/7/18	11/7/18	12/7/18	13/7/18	14/7/18	15/7/18	16/7/18	17/7/18	18/7/18	19/7/18	20/7/18	21/7/18	22/7/18	23/7/18	24/7/18	25/7/18	26/7/18	27/7/18	28/7/18	29/7/18	30/7/18																																																																																																																																																																																																																																																																																																																																																																																																																																						
1	II CS	T.FATHIMA FAJEELA HASEEN	✓	✓	✓	✓	✓	✓	✓	✓	✓	✓	✓	✓	✓	✓	✓	✓	✓	✓	✓	✓	✓	✓	✓	✓	✓	✓	✓	✓	✓	✓	✓	✓	✓	✓	✓	✓	✓	✓	✓	✓	✓	✓	✓																																																																																																																																																																																																																																																																																																																																																																																																																																		
2		S.VANISREE	✓	✓	✓	✓	✓	✓	✓	✓	✓	✓	✓	✓	✓	✓	✓	✓	✓	✓	✓	✓	✓	✓	✓	✓	✓	✓	✓	✓	✓	✓	✓	✓	✓	✓	✓	✓	✓	✓	✓	✓	✓	✓	✓	✓	✓																																																																																																																																																																																																																																																																																																																																																																																																																																
3		B.RUJINI	✓	✓	✓	✓	✓	✓	✓	✓	✓	✓	✓	✓	✓	✓	✓	✓	✓	✓	✓	✓	✓	✓	✓	✓	✓	✓	✓	✓	✓	✓	✓	✓	✓	✓	✓	✓	✓	✓	✓	✓	✓	✓	✓	✓	✓	✓																																																																																																																																																																																																																																																																																																																																																																																																																															
4		S.KASI LAKSHMI	✓	✓	✓	✓	✓	✓	✓	✓	✓	✓	✓	✓	✓	✓	✓	✓	✓	✓	✓	✓	✓	✓	✓	✓	✓	✓	✓	✓	✓	✓	✓	✓	✓	✓	✓	✓	✓	✓	✓	✓	✓	✓	✓	✓	✓	✓																																																																																																																																																																																																																																																																																																																																																																																																																															
5		S.REVATHI	✓	✓	✓	✓	✓	✓	✓	✓	✓	✓	✓	✓	✓	✓	✓	✓	✓	✓	✓	✓	✓	✓	✓	✓	✓	✓	✓	✓	✓	✓	✓	✓	✓	✓	✓	✓	✓	✓	✓	✓	✓	✓	✓	✓	✓	✓																																																																																																																																																																																																																																																																																																																																																																																																																															
6		M.MATHANATHAMARAI	✓	✓	✓	✓	✓	✓	✓	✓	✓	✓	✓	✓	✓	✓	✓	✓	✓	✓	✓	✓	✓	✓	✓	✓	✓	✓	✓	✓	✓	✓	✓	✓	✓	✓	✓	✓	✓	✓	✓	✓	✓	✓	✓	✓	✓	✓																																																																																																																																																																																																																																																																																																																																																																																																																															
7		A.RAJALAKSHMI	✓	✓	✓	✓	✓	✓	✓	✓	✓	✓	✓	✓	✓	✓	✓	✓	✓	✓	✓	✓	✓	✓	✓	✓	✓	✓	✓	✓	✓	✓	✓	✓	✓	✓	✓	✓	✓	✓	✓	✓	✓	✓	✓	✓	✓	✓																																																																																																																																																																																																																																																																																																																																																																																																																															
8		C.SUTHA	✓	✓	✓	✓	✓	✓	✓	✓	✓	✓	✓	✓	✓	✓	✓	✓	✓	✓	✓	✓	✓	✓	✓	✓	✓	✓	✓	✓	✓	✓	✓	✓	✓	✓	✓	✓	✓	✓	✓	✓	✓	✓	✓	✓	✓	✓	✓																																																																																																																																																																																																																																																																																																																																																																																																																														
9		A.HEMAMALINI	✓	✓	✓	✓	✓	✓	✓	✓	✓	✓	✓	✓	✓	✓	✓	✓	✓	✓	✓	✓	✓	✓	✓	✓	✓	✓	✓	✓	✓	✓	✓	✓	✓	✓	✓	✓	✓	✓	✓	✓	✓	✓	✓	✓	✓	✓	✓	✓																																																																																																																																																																																																																																																																																																																																																																																																																													
10		M.PUSHPA LATHA	✓	✓	✓	✓	✓	✓	✓	✓	✓	✓	✓	✓	✓	✓	✓	✓	✓	✓	✓	✓	✓	✓	✓	✓	✓	✓	✓	✓	✓	✓	✓	✓	✓	✓	✓	✓	✓	✓	✓	✓	✓	✓	✓	✓	✓	✓	✓	✓																																																																																																																																																																																																																																																																																																																																																																																																																													
11		J.RASATHEE	✓	✓	✓	✓	✓	✓	✓	✓	✓	✓	✓	✓	✓	✓	✓	✓	✓	✓	✓	✓	✓	✓	✓	✓	✓	✓	✓	✓	✓	✓	✓	✓	✓	✓	✓	✓	✓	✓	✓	✓	✓	✓	✓	✓	✓	✓	✓	✓	✓																																																																																																																																																																																																																																																																																																																																																																																																																												
12		M.NISHOLA	✓	✓	✓	✓	✓	✓	✓	✓	✓	✓	✓	✓	✓	✓	✓	✓	✓	✓	✓	✓	✓	✓	✓	✓	✓	✓	✓	✓	✓	✓	✓	✓	✓	✓	✓	✓	✓	✓	✓	✓	✓	✓	✓	✓	✓	✓	✓	✓	✓	✓																																																																																																																																																																																																																																																																																																																																																																																																																											
13	II IT	M.SHENBAGAVALLI@SUDHA	✓	✓	✓	✓	✓	✓	✓	✓	✓	✓	✓	✓	✓	✓	✓	✓	✓	✓	✓	✓	✓	✓	✓	✓	✓	✓	✓	✓	✓	✓	✓	✓	✓	✓	✓	✓	✓	✓	✓	✓	✓	✓	✓	✓	✓	✓	✓	✓	✓																																																																																																																																																																																																																																																																																																																																																																																																																												
14		M.FAMALAKSHMI	✓	✓	✓	✓	✓	✓	✓	✓	✓	✓	✓	✓	✓	✓	✓	✓	✓	✓	✓	✓	✓	✓	✓	✓	✓	✓	✓	✓	✓	✓	✓	✓	✓	✓	✓	✓	✓	✓	✓	✓	✓	✓	✓	✓	✓	✓	✓	✓	✓	✓																																																																																																																																																																																																																																																																																																																																																																																																																											
15		N.PUSHPALATHA	✓	✓	✓	✓	✓	✓	✓	✓	✓	✓	✓	✓	✓	✓	✓	✓	✓	✓	✓	✓	✓	✓	✓	✓	✓	✓	✓	✓	✓	✓	✓	✓	✓	✓	✓	✓	✓	✓	✓	✓	✓	✓	✓	✓	✓	✓	✓	✓	✓	✓	✓																																																																																																																																																																																																																																																																																																																																																																																																																										
16		S.VENI	✓	✓	✓	✓	✓	✓	✓	✓	✓	✓	✓	✓	✓	✓	✓	✓	✓	✓	✓	✓	✓	✓	✓	✓	✓	✓	✓	✓	✓	✓	✓	✓	✓	✓	✓	✓	✓	✓	✓	✓	✓	✓	✓	✓	✓	✓	✓	✓	✓	✓	✓	✓																																																																																																																																																																																																																																																																																																																																																																																																																									
17	II Maths	P.PETCHIAMMAL	✓	✓	✓	✓	✓	✓	✓	✓	✓	✓	✓	✓	✓	✓	✓	✓	✓	✓	✓	✓	✓	✓	✓	✓	✓	✓	✓	✓	✓	✓	✓	✓	✓	✓	✓	✓	✓	✓	✓	✓	✓	✓	✓	✓	✓	✓	✓	✓	✓	✓	✓	✓	✓	✓																																																																																																																																																																																																																																																																																																																																																																																																																							
18		G.SHYAMALA	✓	✓	✓	✓	✓	✓	✓	✓	✓	✓	✓	✓	✓	✓	✓	✓	✓	✓	✓	✓	✓	✓	✓	✓	✓	✓	✓	✓	✓	✓	✓	✓	✓	✓	✓	✓	✓	✓	✓	✓	✓	✓	✓	✓	✓	✓	✓	✓	✓	✓	✓	✓	✓	✓	✓	✓	✓	✓	✓	✓	✓	✓	✓	✓	✓	✓	✓	✓	✓	✓	✓	✓	✓	✓	✓	✓	✓	✓	✓	✓	✓	✓	✓	✓	✓	✓	✓	✓	✓	✓	✓	✓	✓	✓	✓	✓	✓	✓	✓	✓	✓	✓	✓	✓	✓	✓	✓	✓	✓	✓	✓	✓	✓	✓	✓	✓	✓	✓	✓	✓	✓	✓	✓	✓	✓	✓	✓	✓	✓	✓	✓	✓	✓	✓	✓	✓	✓	✓	✓	✓	✓	✓	✓	✓	✓	✓	✓	✓	✓	✓	✓	✓	✓	✓	✓	✓	✓	✓	✓	✓	✓	✓	✓	✓	✓	✓	✓	✓	✓	✓	✓	✓	✓	✓	✓	✓	✓	✓	✓	✓	✓	✓	✓	✓	✓	✓	✓	✓	✓	✓	✓	✓	✓	✓	✓	✓	✓	✓	✓	✓	✓	✓	✓	✓	✓	✓	✓	✓	✓	✓	✓	✓	✓	✓	✓	✓	✓	✓	✓	✓	✓	✓	✓	✓	✓	✓	✓	✓	✓	✓	✓	✓	✓	✓	✓	✓	✓	✓	✓	✓	✓	✓	✓	✓	✓	✓	✓	✓	✓	✓	✓	✓	✓	✓	✓	✓	✓	✓	✓	✓	✓	✓	✓	✓	✓	✓	✓	✓	✓	✓	✓	✓	✓	✓	✓	✓	✓	✓	✓	✓	✓	✓	✓	✓	✓	✓	✓	✓	✓	✓	✓	✓	✓	✓	✓	✓	✓	✓	✓	✓	✓	✓	✓	✓	✓	✓	✓	✓	✓	✓	✓	✓	✓	✓	✓	✓	✓	✓	✓	✓	✓	✓	✓	✓	✓	✓	✓	✓	✓	✓	✓	✓	✓	✓	✓	✓	✓	✓	✓	✓	✓	✓	✓	✓	✓	✓	✓	✓	✓	✓	✓	✓	✓	✓	✓	✓	✓	✓	✓	✓	✓	✓	✓	✓	✓	✓	✓	✓	✓	✓	✓	✓	✓	✓	✓	✓	✓	✓	✓	✓	✓	✓	✓	✓	✓	✓	✓	✓	✓	✓	✓	✓	✓	✓	✓	✓	✓	✓	✓	✓	✓	✓	✓	✓	✓	✓	✓	✓	✓	✓	✓	✓	✓	✓	✓	✓	✓	✓	✓	✓	✓	✓	✓	✓	✓	✓	✓	✓	✓	✓	✓	✓	✓	✓	✓	✓	✓	✓	✓	✓	✓	✓	✓	✓	✓	✓	✓	✓	✓	✓	✓	✓	✓	✓	✓	✓	✓	✓	✓	✓	

WAVOO WAJECHIA WOMEN'S COLLEGE  
OF ARTS & SCIENCE  
Tutthodour Road, Kayalpatnam-628 204



Wavoo Wajechea Women's College of Arts and Science

Kayalpatnam

Wajechea Skill Academy 2018-2019

December to March '19

Big Data

Staff Name : S.N. Sithi Shamila.

Venue: CS Lab

S.No	Class	Name	DD/MM/YY	12/12/2018	13/12/2018	14/12/2018	15/12/2018	16/12/2018	17/12/2018	18/12/2018	19/12/2018	20/12/2018	21/12/2018	22/12/2018	23/12/2018	24/12/2018	25/12/2018	26/12/2018	27/12/2018	28/12/2018	29/12/2018	30/12/2018
1	ICS	Aaliya Thasneem S		X	X	X	X	X	X	X	X	X	X	X	X	X	X	X	X	X	X	X
2		V. Alwar		X	X	X	X	X	X	X	X	X	X	X	X	X	X	X	X	X	X	X
3		Chithra K		X	X	X	X	X	X	X	X	X	X	X	X	X	X	X	X	X	X	X
4		Esarvani M		X	X	X	X	X	X	X	X	X	X	X	X	X	X	X	X	X	X	X
5		G. Esakkiyammal		X	X	X	X	X	X	X	X	X	X	X	X	X	X	X	X	X	X	X
6		Maha Lakshmi M		X	X	X	X	X	X	X	X	X	X	X	X	X	X	X	X	X	X	X
7		Maharasa Rajeswari c		X	X	X	X	X	X	X	X	X	X	X	X	X	X	X	X	X	X	X
8		G. Maragatham		X	X	X	X	X	X	X	X	X	X	X	X	X	X	X	X	X	X	X
9		Muthu Mymoon M I		X	X	X	X	X	X	X	X	X	X	X	X	X	X	X	X	X	X	X
10		Muthu Sathoon Jalvathi J M S		X	X	X	X	X	X	X	X	X	X	X	X	X	X	X	X	X	X	X
11		E. Mutharasi		X	X	X	X	X	X	X	X	X	X	X	X	X	X	X	X	X	X	X
12		Nabirathi Thalira A N		X	X	X	X	X	X	X	X	X	X	X	X	X	X	X	X	X	X	X
13		Rajeshwari M 15 07 01		X	X	X	X	X	X	X	X	X	X	X	X	X	X	X	X	X	X	X
14		Sayda Nibla M		X	X	X	X	X	X	X	X	X	X	X	X	X	X	X	X	X	X	X
15		Sayed Rabiya Nufaila N H		X	X	X	X	X	X	X	X	X	X	X	X	X	X	X	X	X	X	X
16		Sornalakshmi K		X	X	X	X	X	X	X	X	X	X	X	X	X	X	X	X	X	X	X
17		Swetha S		X	X	X	X	X	X	X	X	X	X	X	X	X	X	X	X	X	X	X
18		Vidhya V		X	X	X	X	X	X	X	X	X	X	X	X	X	X	X	X	X	X	X
19		J. Seetha Lakshmi		X	X	X	X	X	X	X	X	X	X	X	X	X	X	X	X	X	X	X
20		P. Seetha Lakshmi		X	X	X	X	X	X	X	X	X	X	X	X	X	X	X	X	X	X	X
		NO. OF PRESENTS		20	20	19	19	18	18	20	18	16	16	19	20	18	16	16	16	15	19	19
		NO. OF ABSENTS		-	-	1	1	2	2	-	2	2	4	1	-	2	2	2	2	1	1	1
		STAFF SIGNATURE																				

Wavoo Wajechea Women's College of Arts and Science, Kayalpatnam - 623 204.



# Certificate of Proficiency

C. No: S20-10899

Date: 28 Jan 2019

This is to certify that

**T FATHIMA FAJEELA HASEEN**

of Wavoo Wajeelha Women's College of Arts and Science, Kayalpattinam bearing ID S1199100

has successfully completed all the requirements for

**Data Science and Big Data Analytics**

through assessment administered by ICT Academy and

has been awarded **A** Grade.

In association with

**DELLEMC**

Dr B Anbuthambi  
President, ICT Academy

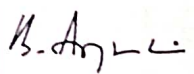

A >= 80 | B >= 60 & < 80 | C >= 40 & < 60 | D < 40

# Certificate of Proficiency

Cert. No: SKT/2020

Date: 01.08.2020

This is to certify that

**M. ESHVANI**

of Newer Horizons Institute of Design, Arts and Commerce, Hyderabad, having ID: 2020/2020

has successfully completed all the requirements for

**Data Science and Big Data Analytics**

through assessment administered by ICT Academy and

has been awarded a diploma.

ICTACADEMY, 2020

**DALLEMCO**

Signature of the  
Authorized Officer



### **SKILL BASED COURSE ACTIVITIES 2012 ONWARDS**

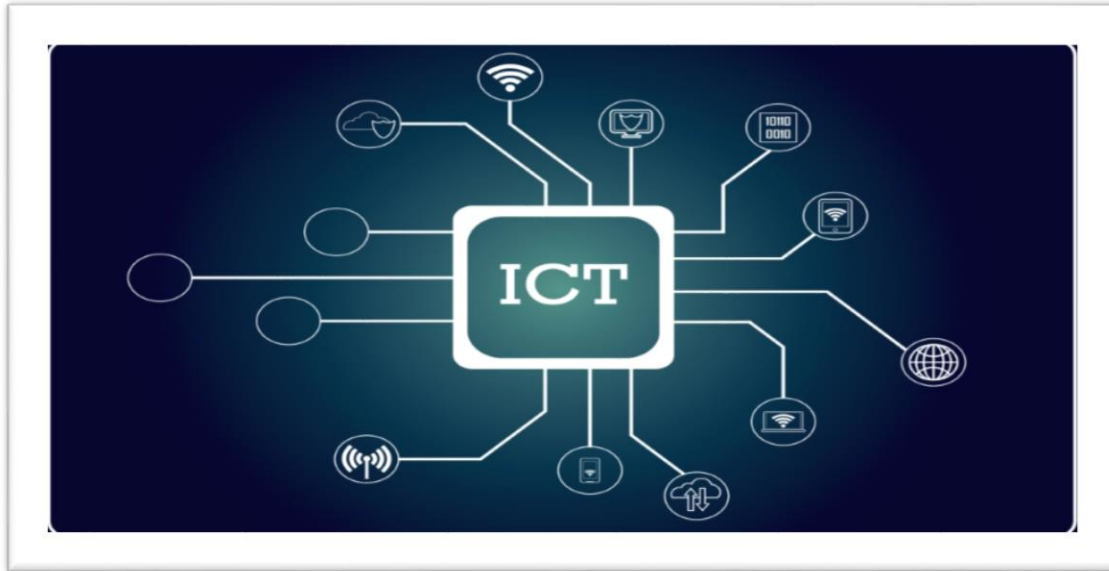

This is given to the creamy layer of the students with computer knowledge with a tie up with the ICT Academy. Training is given to them by ICT with trained experts and periodical exams are conducted and certificates issued. Big Data is a course with a certificate is highly demanded in the job market.

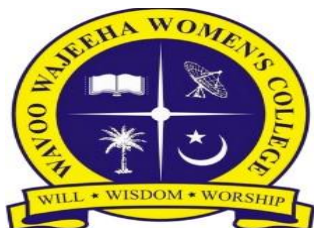

## WAVOO WAJEEHA WOMEN'S COLLEGE OF ARTS & SCIENCE - KAYALPATNAM

(Affiliated to Manonmaniam Sundaranar University, Tirunelveli)

Run by: Wavoo SAR Educational Trust

(Minority Institution)

### REPORT:

A Guest Lecture on **Digital Image Processing** was given by Mrs.S.AnithaMCA.,M.Phil.,SET.,(Ph.D)., Asst Prof, Dept of Computer Applications, GovindammalAdithanar College for Women on 25.09.2018.The guest lecture provided a comprehensive overview of key concepts, techniques, and applications in the field of Digital Image Processing. Attendees were introduced to image enhancement methods, including histogram equalization and spatial domain filters. The presentation also covered image filtering, transformation, and restoration techniques, highlighting their significance in noise reduction and image reconstruction. The guest lecture underscored the importance of image compression for data storage and transmission, while showcasing real-world applications like medical imaging and satellite analysis. Overall, the event served as a valuable platform for participants to grasp the fundamentals of Digital Image Processing and its wide-ranging practical implications. . Totally **274** students from Information Technology and Computer Science departments were participated and gained knowledge in it.



**Fig 1: Digital Image Processing Guest Lecture - Inauguration**





**Fig 2: Mrs. Anitha from GovindammalAditanar College address the gathering**



## WAVOO WAJEEHA WOMEN'S COLLEGE OF ARTS & SCIENCE - KAYALPATNAM

(Affiliated to Manonmaniam Sundaranar University, Tirunelveli)

Run by: Wavoo SAR Educational Trust

(Minority Institution)

### REPORT:

A Department Seminar was held on 12/12/2018 . the Resource Person of the meeting Was **MRS.S.V.ANANDHI, B.E.M.E., (PH.D) ASST PROF, Dept of Computer Science and Engineering, Dr. Sivanthi Aditanar College of Engineering,Thiruchendur.** She gave an appealing Lecture on the topic **“AWARE ON OPERATING SYSTEM”**. Totally **274** students from Information Technology and Computer Science departments were participated and gained knowledge in it.



**Fig 3 - Chief Guest Introduction**





**Fig 4 - A lecture in “Aware on Operating System**